ProbeChem®
Expedite Your Scientific Research

Certificate of Analysis

WWW.PROBECHEM.COM

Global Supplier of Chemical Probes, Inhibitors & Agonists.

Product Name : GSK-256066 2,2,2-trifluoroacetic acid
Cat. No. : PC-45952
CAS No. : 1415560-64-3
Batch No. : PC-4595201
Chemical Name : 3-Quinolinecarboxamide, 6-[[3-[(dimethylamino)carbonyl]phenyl]sulfonyl]-4-[(3-methoxyphenyl)amino]-8-methyl-, 2,2,2-trifluoroacetate (1:1)

PHYSICAL AND CHEMICAL PROPERTIES

Molecular Weight : 632.6075
Molecular Formula : $C_{29}H_{27}F_3N_4O_7S$
Storage : Powder -20°C 3 years
4°C 2 years
In solvent -80°C 6 months
-20°C 1 month
Chemical Structure :

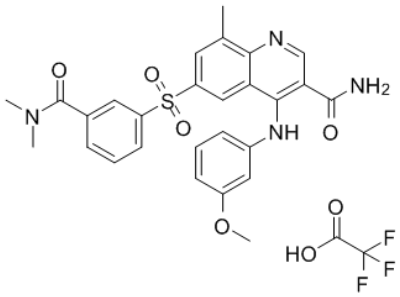

ANALYTICAL DATA

Appearance : Solid powder
^{1}H NMR Spectrum : Consistent with
HPLC : Consistent with
NP : Consistent with
Purity (HPLC) : >98%
Conclusion : The product has been tested and complies with the given specifications.

Caution: Product has not been fully validated for medical applications. Lab Use Only!

E-mail: tech@probechem.com